

MOVIE SNACKS

LOGIC PUZZLE

Four friends are watching a movie together. They each enjoy eating a different snack as they watch. Can you figure out who eats what?

- Read the clues carefully and use the table below to solve the puzzle.
- Put an **O** for each correct match and an **X** for each incorrect one.

Clues:

- *When both snacks are ready, the same size bag of Lynette's snack weighs less than Orson's.*
- *Myra does not like grapes.*
- *Neither Lynette nor Orson likes fruit.*



		SNACK			
		GRAPES	POPCORN	RAISINS	COOKIES
PEOPLE	LYNETTE				
	MYRA				
	NOAH				
	ORSON				

MOVIE SNACKS

LOGIC PUZZLE

Four friends are watching a movie together. They each enjoy eating a different snack as they watch. Can you figure out who eats what?

- Read the clues carefully and use the table below to solve the puzzle.
- Put an for each correct match and an for each incorrect one.

Clues:

- *When both snacks are ready, a same size bag of Lynette's snack weighs less than Orson's.*
- *Myra does not like grapes.*
- *Neither Lynette nor Orson likes fruit.*



		SNACK			
		GRAPES	POPCORN	RAISINS	COOKIES
PEOPLE	LYNETTE	<input type="checkbox"/>	<input type="radio"/>	<input type="checkbox"/>	<input type="checkbox"/>
	MYRA	<input type="checkbox"/>	<input type="checkbox"/>	<input type="radio"/>	<input type="checkbox"/>
	NOAH	<input type="radio"/>	<input type="checkbox"/>	<input type="checkbox"/>	<input type="checkbox"/>
	ORSON	<input type="checkbox"/>	<input type="checkbox"/>	<input type="checkbox"/>	<input type="radio"/>

BREAKFAST

LOGIC PUZZLE

Four friends go to a cafe together to get breakfast. Each orders a different breakfast. Can you figure out who ordered what?

- Read the clues carefully and use the table below to solve the puzzle.
- Put an **O** for each correct match and an **X** for each incorrect one.

Clues:

- *Both Jason and Harry like a cooked breakfast.*
- *Kerry does not like eggs.*
- *Jason and Jill both like cereal for breakfast.*



		BREAKFAST			
		CORN FLAKES	EGGS	OATMEAL	PANCAKES
PEOPLE	JASON				
	HARRY				
	JILL				
	KERRY				

BREAKFAST

LOGIC PUZZLE

Four friends go to a cafe together to get breakfast. Each orders a different breakfast. Can you figure out who ordered what?

- Read the clues carefully and use the table below to solve the puzzle.
- Put an for each correct match and an for each incorrect one.

Clues:

- Both Jason and Harry like a cooked breakfast.
- Kerry does not like eggs..
- Jason and Jill both like cereal for breakfast.



		BREAKFAST			
		CORN FLAKES	EGGS	OATMEAL	PANCAKES
PEOPLE	JASON	<input type="checkbox"/>	<input type="checkbox"/>	<input type="radio"/>	<input type="checkbox"/>
	HARRY	<input type="checkbox"/>	<input type="radio"/>	<input type="checkbox"/>	<input type="checkbox"/>
	JILL	<input type="radio"/>	<input type="checkbox"/>	<input type="checkbox"/>	<input type="checkbox"/>
	KERRY	<input type="checkbox"/>	<input type="checkbox"/>	<input type="checkbox"/>	<input type="radio"/>

SPRING

LOGIC PUZZLE

Four people are going on a spring holiday. Each has a favorite destination and a favorite activity. Can you figure out who likes to do what? And where?

- Read the clues carefully and use the table below to solve the puzzle.
- Put an **O** for each correct match and an **X** for each incorrect one.

Clues:

- *James, who went walking, was in a place with high peaks.*
- *David set up a tent, but not at the beach or the farm.*
- *The person who went horse riding saw many cows.*
- *Elaine was not in a forested area or a place with high peaks.*

		ACTIVITIES				LOCATIONS			
		WALKING	READING	CAMPING	HORSE RIDING	THE WOODS	THE FARM	THE MOUNTAINS	THE BEACH
PEOPLE	JAMES								
	DAVID								
	SUSAN								
	ELAINE								
LOCATIONS	THE WOODS								
	THE FARM								
	THE MOUNTAINS								
	THE BEACH								



SPRING

LOGIC PUZZLE

Four people are going on a spring holiday. Each has a favorite destination and a favorite activity. Can you figure out who likes to do what? And where?

- Read the clues carefully and use the table below to solve the puzzle.
- Put an for each correct match and an for each incorrect one.

Clues:

- James, who went walking, was in a place with high peaks.
- David set up a tent, but not at the beach or the farm.
- The person who went horse riding saw many cows.
- Elaine was not in a forested area or a place with high peaks.

		ACTIVITIES				LOCATIONS			
		WALKING	READING	CAMPING	HORSE RIDING	THE WOODS	THE FARM	THE MOUNTAINS	THE BEACH
PEOPLE	JAMES	<input type="radio"/>	<input type="checkbox"/>	<input type="checkbox"/>	<input type="checkbox"/>	<input type="checkbox"/>	<input type="checkbox"/>	<input type="radio"/>	<input type="checkbox"/>
	DAVID	<input type="checkbox"/>	<input type="checkbox"/>	<input type="radio"/>	<input type="checkbox"/>	<input type="radio"/>	<input type="checkbox"/>	<input type="checkbox"/>	<input type="checkbox"/>
	SUSAN	<input type="checkbox"/>	<input type="checkbox"/>	<input type="checkbox"/>	<input type="radio"/>	<input type="checkbox"/>	<input type="radio"/>	<input type="checkbox"/>	<input type="checkbox"/>
	ELAINE	<input type="checkbox"/>	<input type="radio"/>	<input type="checkbox"/>	<input type="checkbox"/>	<input type="checkbox"/>	<input type="checkbox"/>	<input type="checkbox"/>	<input type="radio"/>
LOCATIONS	THE WOODS	<input type="checkbox"/>	<input type="checkbox"/>	<input type="radio"/>	<input type="checkbox"/>	<input type="checkbox"/>	<input type="checkbox"/>	<input type="checkbox"/>	<input type="checkbox"/>
	THE FARM	<input type="checkbox"/>	<input type="checkbox"/>	<input type="checkbox"/>	<input type="radio"/>	<input type="checkbox"/>	<input type="checkbox"/>	<input type="checkbox"/>	<input type="checkbox"/>
	THE MOUNTAINS	<input type="radio"/>	<input type="checkbox"/>	<input type="checkbox"/>	<input type="checkbox"/>	<input type="checkbox"/>	<input type="checkbox"/>	<input type="checkbox"/>	<input type="checkbox"/>
	THE BEACH	<input type="checkbox"/>	<input type="radio"/>	<input type="checkbox"/>	<input type="checkbox"/>	<input type="checkbox"/>	<input type="checkbox"/>	<input type="checkbox"/>	<input type="checkbox"/>



ZOO

LOGIC PUZZLE

A family take a trip to the zoo. Can you figure out which person likes which animal, and who is the father, the mother, the daughter and the son.

- Read the clues carefully and use the table below to solve the puzzle.
- Put an **O** for each correct match and an **X** for each incorrect one.

Clues:

- Vinnie's favorite animal is smaller than the other favorites.
- The favorite animals of one of the parents is the panda.
- Sally is younger than Vinnie.
- Sally's favorite animal looks like a cuddly brown teddy bear.
- Theresa's favorite animal has horns.

		FAMILY				ANIMALS			
		DAUGHTER	FATHER	MOTHER	SON	ANTELOPE	CHAMELEON	PANDA	KOALA
NAMES	SALLY								
	THERESA								
	EUGENE								
	VINNIE								
ANIMALS	ANTELOPE								
	CHAMELEON								
	PANDA								
	KOALA								



ZOO

LOGIC PUZZLE

A family take a trip to the zoo. Can you figure out which person likes which animal, and who is the father, the mother, the daughter and the son.

- Read the clues carefully and use the table below to solve the puzzle.
- Put an for each correct match and an for each incorrect one.

Clues:

- Vinnie's favorite animal is smaller than the other favorites.
- The favorite animals of one of the parents is the panda.
- Sally is younger than Vinnie.
- Sally's favorite animal looks like a cuddly brown teddy bear.
- Theresa's favorite animal has horns.

		FAMILY				ANIMALS			
		DAUGHTER	FATHER	MOTHER	SON	ANTELOPE	CHAMELEON	PANDA	KOALA
NAMES	SALLY	<input type="radio"/>	<input type="checkbox"/>	<input type="checkbox"/>	<input type="checkbox"/>	<input type="checkbox"/>	<input type="checkbox"/>	<input type="checkbox"/>	<input type="radio"/>
	THERESA	<input type="checkbox"/>	<input type="checkbox"/>	<input type="radio"/>	<input type="checkbox"/>	<input type="radio"/>	<input type="checkbox"/>	<input type="checkbox"/>	<input type="checkbox"/>
	EUGENE	<input type="checkbox"/>	<input type="radio"/>	<input type="checkbox"/>	<input type="checkbox"/>	<input type="checkbox"/>	<input type="checkbox"/>	<input type="radio"/>	<input type="checkbox"/>
	VINNIE	<input type="checkbox"/>	<input type="checkbox"/>	<input type="checkbox"/>	<input type="radio"/>	<input type="checkbox"/>	<input type="radio"/>	<input type="checkbox"/>	<input type="checkbox"/>
ANIMALS	ANTELOPE	<input type="checkbox"/>	<input type="checkbox"/>	<input type="radio"/>	<input type="checkbox"/>	<input type="checkbox"/>	<input type="checkbox"/>	<input type="checkbox"/>	<input type="checkbox"/>
	CHAMELEON	<input type="checkbox"/>	<input type="checkbox"/>	<input type="checkbox"/>	<input type="radio"/>	<input type="checkbox"/>	<input type="checkbox"/>	<input type="checkbox"/>	<input type="checkbox"/>
	PANDA	<input type="checkbox"/>	<input type="radio"/>	<input type="checkbox"/>	<input type="checkbox"/>	<input type="checkbox"/>	<input type="checkbox"/>	<input type="checkbox"/>	<input type="checkbox"/>
	KOALA	<input type="radio"/>	<input type="checkbox"/>	<input type="checkbox"/>	<input type="checkbox"/>	<input type="checkbox"/>	<input type="checkbox"/>	<input type="checkbox"/>	<input type="checkbox"/>



MERRY-GO-ROUND

LOGIC PUZZLE

A family take a trip to the fair. While there, they decide to ride the merry-go-round. Each chooses a different animal painted a different color. Can you figure out which person chooses which animal, and what color each animal is?

- Read the clues carefully and use the table below to solve the puzzle.
- Put an **O** for each correct match and an **X** for each incorrect one.

Clues:

- *The son's animal did not have a tusk, and was not green.*
- *Ignoring the odd colors, the daughter's animal does not exist in the real world.*
- *The white and red animals were ridden by females.*
- *The mother's animal was not a turtle or an elephant, nor was it red.*

		ANIMAL				COLOR			
		ELEPHANT	HORSE	TURTLE	UNICORN	BLUE	GREEN	WHITE	RED
FAMILY	DAUGHTER								
	FATHER								
	MOTHER								
	SON								
COLOR	BLUE								
	GREEN								
	WHITE								
	RED								

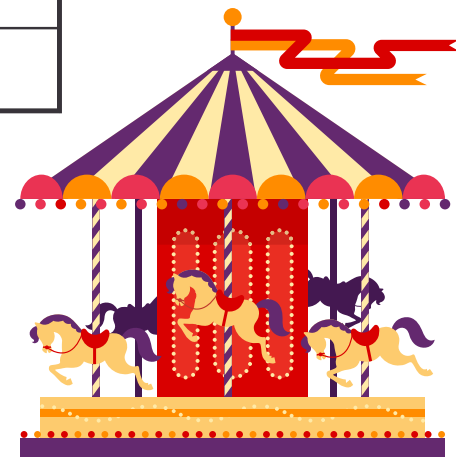

MERRY-GO-ROUND

LOGIC PUZZLE

A family take a trip to the fair. While there, they decide to ride the merry-go-round. Each chooses a different animal painted a different color. Can you figure out which person chooses which animal, and what color each animal is?

- Read the clues carefully and use the table below to solve the puzzle.
- Put an for each correct match and an for each incorrect one.

Clues:

- The son's animal did not have a tusk, and was not green.
- Ignoring the odd colors, the daughter's animal does not exist in the real world.
- The white and red animals were ridden by females.
- The mother's animal was not a turtle or an elephant, nor was it red.

		ANIMAL				COLOR			
		ELEPHANT	HORSE	TURTLE	UNICORN	BLUE	GREEN	WHITE	RED
FAMILY	DAUGHTER	<input type="checkbox"/>	<input type="checkbox"/>	<input type="checkbox"/>	<input type="radio"/>	<input type="checkbox"/>	<input type="checkbox"/>	<input type="checkbox"/>	<input type="radio"/>
	FATHER	<input type="radio"/>	<input type="checkbox"/>	<input type="checkbox"/>	<input type="checkbox"/>	<input type="checkbox"/>	<input type="radio"/>	<input type="checkbox"/>	<input type="checkbox"/>
	MOTHER	<input type="checkbox"/>	<input type="radio"/>	<input type="checkbox"/>	<input type="checkbox"/>	<input type="checkbox"/>	<input type="checkbox"/>	<input type="radio"/>	<input type="checkbox"/>
	SON	<input type="checkbox"/>	<input type="checkbox"/>	<input type="radio"/>	<input type="checkbox"/>	<input type="radio"/>	<input type="checkbox"/>	<input type="checkbox"/>	<input type="checkbox"/>
COLOR	BLUE	<input type="checkbox"/>	<input type="checkbox"/>	<input type="radio"/>	<input type="checkbox"/>	<input type="checkbox"/>	<input type="checkbox"/>	<input type="checkbox"/>	<input type="checkbox"/>
	GREEN	<input type="radio"/>	<input type="checkbox"/>	<input type="checkbox"/>	<input type="checkbox"/>	<input type="checkbox"/>	<input type="checkbox"/>	<input type="checkbox"/>	<input type="checkbox"/>
	WHITE	<input type="checkbox"/>	<input type="radio"/>	<input type="checkbox"/>	<input type="checkbox"/>	<input type="checkbox"/>	<input type="checkbox"/>	<input type="checkbox"/>	<input type="checkbox"/>
	RED	<input type="checkbox"/>	<input type="checkbox"/>	<input type="checkbox"/>	<input type="radio"/>	<input type="checkbox"/>	<input type="checkbox"/>	<input type="checkbox"/>	<input type="checkbox"/>

